SEYMOUR DAILY REPUBLICAN.

VOLUME XXXIII. NO 151. SEYMOUR, INDIANA, THURSDAY, APRIL 20, 1899. PRICE TWO CENTS.

CELERY KING NATURE'S CURE

Headache for Forty Years.

For forty years I suffered from sick headache. A year ago I began using Celery King. The result was gratifying and surprising, my headaches leaving at once. The headaches used to return every seventh day, but thanks to Celery King, I have had but one headache in the last eleven months. I know that what cured me will help others.—Mrs. John D. Van Keuren, Saugerties, N. Y.

Celery King CURES diseases of the Nerves, Stomach, Liver and Kidneys. Sold by druggists, 25 and 50c. 3

Nasal CATARRH

In all its stages there should be cleanliness.

Ely's Cream Balm

cleanses, soothes and heals the diseased membrane. It cures catarrh and drives away a cold in the head quickly.

Cream Balm is placed into the nostrils, spreads over the membrane and is absorbed. Relief is immediate and a cure follows. It is not drying—does not produce sneezing. Large Size, 50 cents at Druggists or by mail; Trial Size, 10 cents by mail.

ELY BROTHERS, 56 Warren Street, New York.

O. H. MONTGOMERY,

ATTORNEY AT-LAW.

Will practice in all the courts of the State. Careful attention given to collections and to private matters.

OFFICE: Over the First National Bank, Seymour, Ind.

W. K. MARSHALL

ATTORNEY AT-LAW

Any legal business entrusted to my care will receive careful and prompt attention.

OFFICE: Pfaffenberger Block, Seymour, Ind

JOHN M. LEWIS, SR. JOHN M. LEWIS, JR. Notary Public.

LEWIS & LEWIS, ATTORNEYS-AT-LAW.

Will practice in all the courts. Collections a specialty. Legal business solicited.

OFFICE—Pfaffenberger Block, Seymour.

I. M. MAINS, SR. L. M. MAINS, JR.

MAINS & MAINS. DENTISTS.

OFFICE: Corner Chestnut St and St. Louis Avenue.

Office hours 8 a. m. to 5 p. m. 7 p. m. to 8 p. m.

B. & O. S-W. RY. ALL TRAINS VIA WASHINGTON

Arrive.		Depart
	EAST BOUND	
No. 6 4.32 a m	daily-Pitt'b'g&Chicago	4.36 a m
4 9.07 a m	" N-Y Flyer	9.11 a m
2 3.20 p m	" fast mail	3.24 p m
8 3.50 p m	" except Sunday. Cincinnati Acc Ex	3.54 p m
	Local daily except Sunday	6.00 a m
	WEST BOUND.	
No. 5 5.28 a m	daily St. L. fast mail	5.33 a m
7 10.04 a m	" ex Sun St L acc ex	10.09 a m
1 11.32 a m	St L & Kan C'y mail	11.37 a m
3 11.02 p m	" " express	11.06 p m
33	Local, daily except Sunday	7.00 a m

All trains connect at North Vernon with to and from Louisville, Jeffersonville, and New Albany. J. P. HONAN, Agent.

Reduced Rates via. B. & O. S-W. Railway.

Atlanta, Ga.—International Sunday school convention, April 24 and 25. One fare for the round trip.

Evansville, Ind.—Travelers Protective Association, April 14 and 15. One fare for the round trip.

Louisville, Ky.—Southern Baptist convention, May 8 to 12. One fare for round trip.

Louisville, Ky.—Travelers Protective Association, May 15 and 19. One fare for round trip.

...ALL...

STEVENS RIFLES

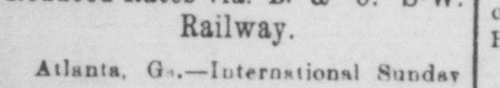

are guaranteed to be

SAFE, SOLID, AND ACCURATE,

From the $6.00 "Favorite" to our most expensive "Ideal."

The "IDEAL" No. 44 is a fine rifle. ONE OF OUR LEADERS, price only $10. We guarantee it in every respect. Nothing cheap about it but the price.

Made regularly in .22, .25 and .32 calibre rim-fire, .25-20 STEVENS, .32-40, .38-55 and 44-40 center-fire.

IN SPECIAL SIZES, $12.00.

Send stamp for complete Catalog and Hand Book.

J. STEVENS ARMS AND TOOL CO., P. O. Box CHICOPEE FALLS, MASS.

IMPORTANT CAPTURE

Authors of the Monroe-Head Counterfeit Silver Certificate Are Arrested.

PLATES FOR NEW BILLS

Dies For Revenue Stamps and Large Quantities of Paper For Printing the Spurious Stuff Found In Lancaster, Pa.—Two Prominent Cigar Manufacturers Involved.

Washington, April 20.—Probably the most important capture in the history of the secret service was made in Philadelphia by Chief John E. Wilkie and his agents when they arrested Arthur Taylor and Baldwin S. Bredell, the makers of the famous counterfeit "Monroe-head" $100 silver certificate. These arrests were followed yesterday by the capture in Lancaster, Pa., of William M. Jacobs and William L. Kendig, two prominent Camden cigar manufacturers, and James Burns, who was in Jacobs' employ.

There were also captured the original plate from which the silver certificates were printed, a new $100 counterfeit plate and a new $50 plate, and also three sets of plates for the printing of counterfeit revenue stamps, rolls and other paraphernalia, and about 5 tons of paper and a large amount of counterfeit stamps. The "Monroe head" plate and also the stamp plates and other materials were found in Lancaster, where the printing was done. The plates for the new $100 note and the $50 note were found in Philadelphia. The officials have taken possession of the factories of the cigar makers and have also attached their bank account. Taylor and Bredell, it is said, were captured while actually at work on the new plates. They are young men who were employed in Philadelphia at different times, but recently started in business for themselves. They are said to be expert engravers and never before have been under suspicion. The men will be brought before the United States commissioner and undoubtedly will be brought to trial at the earliest possible moment. They are said to have confessed that less than $10,000 of the famous notes were put in circulation.

The silver certificate, which was first discovered a year ago last fall by an official of the subtreasury at Philadelphia, was probably the most dangerous counterfeit ever put in circulation, and even the experts of the government for a long time were undecided as to whether the note was genuine or counterfeit. Secretary Gage recognized the very great danger of this new note and at once called in the entire issue of many millions of dollars.

Plans were set on foot to apprehend the counterfeiters, and, acting on the advice of Assistant Secretary Vanderlip, John E. Wilkie, a newspaper man of Chicago, who was known to have done some very clever detective work, was sent for and placed in charge of the secret service bureau. He immediately laid his plans and on Feb. 1, 1898, found the clew which resulted in the capture of the counterfeiters.

COUNTERFEITER JACOBS

His Bond Placed at $45,000 and He Went to Jail.

Lancaster, Pa., April 20.—The warrants for the arrest of W. M. Jacobs; his two bookkeepers, Henry Bradier and Simon Kleinordlinger; W. L. Kendig and his foreman, James Burns; "John Doe" and "B. F. Zeicher" were sworn out by United States Commissioner Henry F. Edmunds of Philadelphia.

Secret Service Agent John E. Wilkie, accompanied by a dozen secret service detectives, came here yesterday. Chief Wilkie first issued attachments on the Fulton National bank, the Farmers' National bank and the Northern National bank on the deposits of Jacobs in these institutions, amounting to $25,000. Jacobs was then placed under arrest, and later all those named above with the exception of "John Doe" and "B. F. Zercher," these latter names being undoubtedly fictitious. The accused were taken before United States Commissioner B. F. Montgomery, and waived a hearing.

United States Attorney James M. Beck of Philadelphia was present to conduct the government's case. He said the parties named in the warrants were charged with counterfeiting an internal revenue stamp for the payment of tax upon 50 cigars and a United States silver certificate of the denomination of $100. They were also charged with having equipped a factory here for the manufacture of paper. In addition to those charges Kendig is charged with entering into a conspiracy with Taylor and Bedell, who were arrested in Philadelphia, to make and engrave plates to be used in counterfeiting. Mr. Beck asked that the bail be placed at a high figure, saying that it was the most dangerous counterfeiting scheme ever evolved in this country. The operations, he said, were unparalleled in their audacity and in the mechanical ingenuity displayed, the most expensive in the history of the government in the last 25 years. He said it was apparent that Brallier and Kleinordlinger were merely tools and he asked that they be released.

The commissioner fixed Jacobs' bail at $45,000, and that of Kendig and Burns at $25,000 each.

Kendig was released on bail last night, but Jacobs and Burns were sent to jail and taken to Philadelphia today.

Ex-Assistant United States District Attorney Charged With Bribery.

Philadelphia, April 20.—A sensational arrest was made in this city last night in connection with the capture of the counterfeiting gang. Harvey K. Newitt, who was assistant United States district attorney in this city during the administration of President Harrisan, was taken into custody by secret service men on a warrant sworn out by Chief Wilkie, charging him with bribing Detective McManus of the Philadelphia office. He was given a private hearing before United States Commissioner Edmunds and held in $15,000 bail.

According to the story told by an officer, Kendig of Lancaster suspected early this year that he and his confederates were being watched by secret service men in Lancaster. He came to this city and engaged Newitt as a gobetween to bribe officers Burns and McManus, who were working on the case. Newitt saw McManus and the latter agreed to accept the bribe. All of the meetings between Newitt and McManus were witnessed by members of Mr. Wilkie's force, and the evidence against him is said to be most positive.

It is stated here that enough counterfeit stamps were captured by the detectives in Lancaster to cover 4,040,000,000 cigars. As near as can be learned, about $140,000 worth of bogus stamps have been used on cigars thus far sent out from Lancaster.

WHAT TO DO WHEN SICK.

In case of weak stomach, disordered liver, impure blood, shattered nerves, bronchitis, lingering cough, or other affections which lead to consumption, Dr. Pierce's Golden Medical Discovery will ordinarily bring about rapid cure. If the trouble be deep-seated and chronic, you had better write to Dr. R. V. Pierce, himself, at Buffalo, N. Y., telling him about your sickness. He will give you fatherly, carefully-considered advice, and **charge no fee at all.** His practice has been so widespread, and has covered so many forms of disease, that his free advice is likely to do you more good than that of a physician who charges high prices.

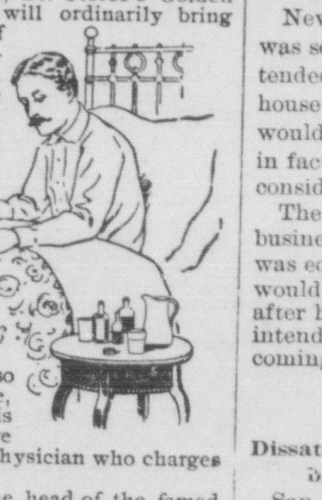

Dr. Pierce is also the head of the famed Invalids' Hotel and Surgical Institute, at Buffalo, N. Y., where hundreds of invalids and afflicted persons from all over the country go for treatment by the corps of specialists who are in constant attendance. It is because of his vast practice that the doctor is so well fitted to successfully treat every form of disease. Do not feel that you are imposing upon him when you ask for free advice, because he wishes all to know that his medicines only are to be paid for—not his advice.

"I have used three bottles of Dr. Pierce's Golden Medical Discovery since my correspondence with you and find great improvement in my case," writes Mr. A. F. Novotny, of New York, N. Y., (Box 1437). "I feel that I am in need of no more medical assistance. When I started to take your medicine I had a regular consumptive cough, of which I was afraid, and everybody cautioned and warned me concerning it. I was losing weight rapidly, was very pale and had no appetite whatever. Now I do not cough at all, have gained eight pounds in weight, have recovered my healthy color, and my appetite is enormous. I can and will recommend your medicine to everybody who may be in need of the same, as it is a sure cure, no humbug as are most other patent medicines, and is far superior to all similar medicines."

If the head aches, the trouble is pretty sure to be constipation or biliousness. Dr. Pierce's Pleasant Pellets will cure you.

MISSOURI RIVER

Low Lands Submerged and Residents Taken Off In Boats.

Omaha, April 20.—The upper Missouri is on a tear and people along the bottoms are hustling to escape from the floods. The low lands at Fort Pierre are completely covered with water and people are paddling about in boats. The river has backed up through a bayou and washed out half a mile of Northwestern track, 20 miles east of Pierre. No through trains are running and passengers and mails are being transferred.

At Niobrara, Neb., the bottoms are completely submerged and everybody has been taken off in boats. The water is still rising and the flood from up river is likely to make the stage here the highest known in the history of the town. The steamer, Last Chance, has been completely wrecked by the flood.

SPEAKER REED

Refuses to Talk of His Probable Resignation or His Business.

New York, April 20.—Speaker Reed was seen last night and asked if he intended tendering his resignation to the house as reported. Mr. Reed said: "I would rather not talk on that subject; in fact, I have not given the matter any consideration as yet."

The speaker declined to talk about his business transactions or intention, and was equally as reticent as to whether he would take up his residence in this city after his return from Europe, where he intends to pass the greater part of the coming summer.

PORTO RICANS

Dissatisfied With Instructions Given by the Insular Commission.

San Juan de Porto Rico, April 20.—Before leaving Porto Rico the insular commission sent a communication to Governor General Henry, requesting that no money should be given to municipalities for sewerage, waterworks or other improvements. The commission also desired him to suspend the collection of all taxes and abstain from judiciary reform.

This has caused a feeling of general dissatisfaction among Porto Ricans, who say they will appeal to Washington against what they call "unjust treatment and unsatisfactory regulations."

Molineux Indictment Dismissed.

New York, April 20.—The indictment charging Roland B. Molineux with the murder of Mrs. Kate J. Adams was yesterday formally dismissed by Justice Pardon C. Williams of the supreme court. The order provides for the submission of the case again to the grand jury, but does not provide for the discharge of Molineux from prison.

CAUSED A SURPRISE

State Concludes Its Testimony In the Quay Conspiracy Trial.

RELIES ON GOLDSMITH'S

Interpretation of the Books and Papers of the Bank For a Conviction. Defense Claims That Quay Did Not Use or Receive Interest on State's Money—Failed to Elect a Senator.

Philadelphia, April 20.—Unexpectedly to almost every person interested, the prosecution in the trial of ex-United States Senator Quay for conspiracy closed its case late yesterday after nine days full of argument, clashes of counsel and testimony largely of an expert nature. The general expression of opinion had been that the trial would drag through many more days, and when District Attorney Rothermel announced that he had concluded, there were expressions of surprise from all parts of the courtroom. The end came just one hour before the usual hour of adjournment, and after a brief consultation among counsel for the defense and Judge Biddle, the latter adjourned court in order that Mr. Quay's lawyers might have time to consider what steps they shall take with respect to the presentation of their side.

From the evidence already presented, it is apparently evident that the commonwealth depends largely for conviction upon the testimony of its expert, Meyer Goldsmith, as to his interpretations of the accounts "in the red book" and other books of the People's bank, and upon the jury's opinion of the books, papers, letters, telegrams and checks offered in evidance. As to what extent the testimony of the defense's expert, should he be called, may offset Mr. Goldsmith's testimony remains to be seen. The contention of the defense in argument and crossexamination has been that the calculations of Mr. Goldsmith are not borne out by the books, but, on the other hand, show that Mr. Quay did not use state money nor receive interest on state deposits, and that whatever loans he received were made in the customary manner and backed by sufficient collateral. Proceedings were devoid of sensational features.

Upon the question of Mr. Quay's interest in the deposit account from May, 1896, to October, 1897, Mr. Goldsmith said, "In 1896, on June 23 the balance was $2.56; on Nov. 27, $2,777.66; on Nov. 28, again $2.56; in 1897, on Jan. 7, 50 cents; on Oct. 26, $10,000.50, and on Oct. 27, 50 cents, at which it remained until the end of the month. These are all the variations from April 30, 1896 to Oct. 31, 1897."

Director of the Mint Henry K. Boyer was questioned and, after testifying to paying interest in October, 1897, on a call loan, asked permission to make a statement in reply to the district attorney's allegations, in the course of testimony, that he received interest on state money while state treasurer from May 1889 to May 1891. His request was not allowed, but the court stated all records of replies to those questions were stricken out under the court's ruling.

ONLY ONE SENATOR.

Pennsylvania Will Have but Half a Representation In Next Senate.

Harrisburg, April 20.—The great battle for United States senator has ended without an election, and, unless Governor Stone calls an extra session at which there should be an election, Pennsylvania will have only one representative in the United States senate during the next two years. After the taking of the ballot in joint convention, a motion was offered by Mr. Fow (Dem.) of Philadelphia and adopted, that a vote of thanks be tendered to the officers and that the joint convention adjourn sine die.

The legislature adjourned at noon today.

There was no change in yesterday's voting, the friends of United States Senator Quay standing by him and the anti-Quay Republicans by B. F. Jones, while the Democrats cast their vote for George A. Jenks, who has been their candidate since the deadlock began.

The senatorial contest began on Jan. 17. On that day Senator Quay received his highest vote, 112 senators and representatives casting their ballot for him. This was 13 less than the number necessary to a choice and he never came nearer an election during the more than three months of the struggle. No such bitter political contest was probably ever before waged in this country. The fight has been distinctly on Quay and anti-Quay lines and both sides had numerous representrtives here at all times keeping a close watch on the members and on each other. Both sides promise that the contest for supremacy will be carried into every county in the state and waged incessantly until final supremacy is assured. The next fight will be on chairmanship of the state. After that will came the battle for the control of state convention which will nominate a candidate for state treasurer.

Burial of Colonel W. C. Smith.

Nashville, April 20.—The remains of Colonel W. C. Smith, who died of apoplexy at the head of his regiment—the First Tennessee—in the first battle with the Filipinos before Manila, were laid to rest in Mount Olivet cemetery yesterday afternoon. The burial was conducted with military honors. Two companies of ex-confederates, in uniform and bearing arms, took part in the ceremonies over the grave of their old comrade.

ORPHANS' HOME BURNED.

Three of the Inmates Lose Their Lives. German Mennonite Institution.

Berne, Ind., April 20.—The Orphans' Home here burned yesterday. A terrible panic was caused among the 57 inmates by the blaze. All were rescued with the exception of three, who were burned to death. The victims include: Katie Dibbelbaker, 14 years old, of Cleveland; Mamie Braddrick, 15 years old, of Chicago, and Della Taylor, 7 years old, of Linn Grove, Ills.

The fire started from a stove on the the third floor and swept through the building with great intensity. Many of those on the third floor were rescued by passing them from the window to a portico on the second floor and then to the ground.

The firemen worked for several hours on the flames. The damage to the home is estimated at $5,000. The home contained inmates from nearly all of the central states. The institution is conducted by German Mennonites.

ARMS BLOWN OFF.

Horrible Experience of a Farmer Blasting Stumps With Dynamite.

Alexandria, Ind., April 20.—Edward H. Peters, while blowing out stumps with dynamite on his farm, placed a heavy charge of dynamite under a stump and lighted the fuse. Apparently the fuse went out, and Peters approached with a lighted cornstalk to renew the spark. Just then an explosion occurred, hurling the stump and Mr. Peters 100 feet away. He was horribly mangled and is reported fatally injured. Both arms were torn off, his hip was dislocated, while pebbles and dirt were deeply imbedded in his abdomen.

COMMISSIONERS INDICTED.

Work of the Kosciusko County Grand Jury.

Warsaw, Ind., April 20.—Ex-County Commissioner Aaron Miller has been indicted for interest shown in public contracts. Other indictments have been found against ex-County Commissioner Miller and County Commissioners Heckman and Poor, the charges being misdemeanor. Ex-County Recorder Joe R. Williams has also been indicted for misdemeanor.

Judge Stephenson's Funeral.

Noblesville, Ind., April 20.—Services over the remains of the late ex-Judge R. R. Stephenson were conducted privately at his home here yesterday afternoon, Rev. Mr. Starr of the First Christian church officiating. A letter found after Judge Stephenson's death, addressed to his wife, in which he gave directions concerning his funeral, clearly indicated that the overdose of morphine was taken with suicidal intent. Despondency is the supposed cause.

Wants a New Trial.

Evansville, Ind., April 20.—Patrick Bartley, convicted of arson, has filed a motion for a new trial. The arrest and conviction of Bartley created a sensation here. Bartley owns a large mine in Warrick county. Three negroes were arrested for firing the Hall mines. They confessed and said Bartley paid them for burning the mine. On this evidence Bartley was convicted.

Instantly Killed by a Train.

Decatur, Ind., April 25.—John Baum, a prominent citizen, was struck by a Clover Leaf train yesterday and instantly killed, while he was driving across the track. A man riding with him was uninjured.

Withdrew Their Petition.

Austin, April 20.—A memorial from citizens of Whitesboro recalling their petition against the passage of the antitrust law has created a sensation in the house. Petitioners assert that insurance men cajoled them into signing the protest and, learning that they are at the bottom of all protests, they now pray for the passage of the bill.

Got Off Easy.

Pana, Ills., April 20.—I. N. Weaver, ex-secretary of the Citizens' Savings, Loan and Building association, charged with the embezzlement of $18,000 of the funds of the association, has been found guilty and sentenced to four months' imprisonment and to pay all expenses of the trial and $100 fine.

THE MARKETS

Grain, Cattle and Provision Quotations on April 19.

Indianapolis.

Wheat—Firm; No. 2 red, 72½c.
Corn—Steady; No. 2 mixed, 34½c.
Oats—Easier; No. 2 mixed, 29c.
Cattle—Quiet at $3.25@5.35.
Hogs—Active at $3.00@3.95.
Sheep—Quiet at $2.00@4.50.
Lambs—Quiet at $4.00@5.65.

Chicago Grain and Provisions.

Wheat—May opened 73¼c, closed 74⅞c.
July opened 74⅝c, closed 76¼c.
Corn—May opened 34⅞c, closed 35¼c.
July opened 35⅝c, closed 35⅞c.
Oats—May opened 26⅜c closed 26⅜c.
July opened 24⅞c, closed 24⅞c.
Pork—May opened $9.02, closed $9.12.
Lard—May opened $5.17, closed $5.22.
Ribs—May opened $4.70, closed $4.75.
Closing cash markets: Wheat —, corn 34¾c, oats 26¼c, pork $9.07, lard $5.20, ribs $4.70.

Cincinnati Grain and Livestock.

Wheat—Firm; No. 2 red, 75c.
Corn—Quiet; No. 2 mixed, 37c.
Oats—Dull; No. 2 mixed, 30c.
Cattle—Steady at $2.75@5.00.
Hogs—Active at $3.35@3.95.
Sheep—Easy at $2.75@4.50.
Lambs—Dull at $4.25@5.75.

Chicago Livestock.

Cattle—Slow at $3.70@5.85.
Hogs—Active at $3.35@4.05.
Sheep—Steady at $3.90@4.90.
Lambs—Stronger at $4.00@5.90.

Queensland Coast Hurricane.

Vancouver, B. C., April 20.—Mail advices from Australia give full particulars of the terrible hurricane which swept the northwest coast of Queensland in March in which 14 white and 400 colored men were drowned.

TO CURE COLD IN ONE DAY.

Take Laxative Bromo Quinine Tablet All druggists refund the money if it fails to cure. 25 cents. The genuine has L. B. Q. on each tablet.

ROYAL BAKING POWDER ABSOLUTELY PURE

Makes the food more delicious and wholesome

ROYAL BAKING POWDER CO., NEW YORK.

GEORGE MURDER TRIAL

Testimony Showing Mrs. George's Whereabouts the Time of Tragedy.

Canton, O., April 20.—The defense in the trial of Mrs. George yesterday attempted to introduce other women into the case and to show Saxton's relations to them by proving their presence in his block and at his office. The court barred all such testimony except in regard to Mrs. Althouse, saying that Saxton's relations to other women were not competent in this defense. This, it is believed, will have a tendency to shorten the trial as it keeps out the testimony which a number of witnesses have been called to present.

Mrs. Lindeman, who had taken care of Saxton's rooms before his death, testified that Mrs. George, on the day of the shooting, was at her (Mrs. Lindeman's) house until 5:30, and had told her she expected to marry Saxton in two or three days. The state was unable to shake her testimony in any particular. Mrs. Lindeman lives over two miles from the scene of the tragedy, which the state's witnesses have testified occurred between 5:30 and 6 o'clock.

Dr. Schwartz testified that the night was so dark that he had trouble in recognizing the house to which he had been called.

BERLIN PRESS

Elated Over Recent Demonstration of German Societies In Chicago.

Berlin, April 20.—The recent demonstration upon the part of the German societies of Chicago, in condemnation of any attempt to cause trouble between the United States and Germany, has been hailed with much satisfaction here.

The semi-official Post greeting "such evidence of German sentiment joyfully," expressed the belief that it proves the German emigrants, who are finding homes in the new world, are "not lost to the fatherland, but retain in their hearts a fidelity which is of more real worth than assurance of national sentiment, but which fail with need."

The Post then expresses the hope that the movement will spread to the eastern states, leading to a courageous union of all German-Americans.

BASEBALL

Standing of the Clubs.

NATIONAL LEAGUE.

CLUBS	W	L	Pct.	CLUBS	W	L	Pct.
St. Louis	2	0	1000	Boston	2	2	.500
Chicago	4	1	.800	Pittsburg	1	2	.333
Philadelphia	4	1	.800	New York	1	3	.250
Baltimore	3	1	.750	Louisville	1	3	.250
Brooklyn	2	2	.500	Washington	1	4	.200
Cincinnati	2	2	.500	Cleveland	0	2	.000

National League.

CLUBS	PITCHERS	R	H	E
Baltimore	Miller	0	6	2
New York	Doheny	6	9	0
Cincinnati	Breitenstein	3	6	1
Pittsburg	Leever	3	12	5
[Twelve innings.]				
Washington	Killen, Dunkle	2	3	2
Philadelphia	Wheeler	16	24	2
Louisville	Wood	3	11	0
Chicago	Griffith	8	13	0
Boston	Nichols	7	13	1
Brooklyn	Kennedy, McFarland	0	5	2

Spanish Garrison at Baler Eulogized.

Barcelona, April 20.—El Dirao, eulogizing the Spanish garrison—consisting of a captain, two lieutenants, a doctor and 48 men—who had been defending Baler against the Filipinos, says: General Rios recently sent Captain Olmedo to order the garrison to evacuate, as Baler no longer belonged to Spain. Olmedo, after local difficulties, got within 50 metres of the house in which the Spaniards were fortified. He managed, however, to deliver his instructions, but the garrison simply continued to fire from its quarters and Captain Olmedo was compelled to return to Manila without a reply.

Wade Court of Inquiry.

Washington, April 20.—The Wade court of inquiry is engaged in going through the testimony which has accumulated as the result of the three months' investigation and in the preparation of the reports of its findings. The report will be comparatively brief, but the work of collecting the essential facts is a task of no small magnitude and will require several days' time. There is a unanimous determination on the part of the members of the court to dispose of the subject with the greatest possible dispatch and the statement is made that it is possible a finding may be reached before the end of the week.

To Buy Kentucky Coal Mines.

Knoxville, April 20.—It is officially given out that the $25,000 promoting fund for organization expenses has been secured by the promoters of the deal to buy all coal mines of east Tennessee and southeastern Kentucky. John B. Morton of New York will go to London and, with Lloyd Thurlow, an English capitalist, secure $4,000,000 to consummate the organization.

Second Dollar Dinner.

New York, April 20.—The second of the "One dollar" Bryan dinners, that under the auspices of workingmen, was held last night at the Grand Central Palace. The dinner was not as largely attended as the one given by the Chicago platform Democrats in the same place on the preceding Saturday night, about 1,500 men and women being present.

Florida Elects a Senator.

Tallahassee, Fla., April 20.—The senatorial contest in Florida ended yesterday with the first joint ballot in the legislature. Taliaferro received 59 votes, Pasco 30 and Call 6, 51 votes being required for an election. Mr. Taliaferro was escorted to the chair and briefly returned thanks for the honor accorded him.

1899			APRIL.			1899
Su.	Mo.	Tu.	We.	Th.	Fr.	Sa.
						1
2	3	4	5	6	7	8
9	10	11	12	13	14	15
16	17	18	19	20	21	22
23	24	25	26	27	28	29
30						

ALMANAC.

Time of Rising and Setting of the Sun and Moon—Weather.

INDIANAPOLIS, April 20.

SUN.		MOON.
Rises 5:16	Sets 6:42	Sets 2:29 a. m.

Indiana—Showers; colder and partly cloudy Friday.

Illinois—Showers; colder in southern and western portions.

Latonia Distillery.

Cincinnati, April 20.—The American Spirits Distilling company has transferred the Latonia distillery to the Kentucky Distillers and Warehouse company. This is in conformity with the avowed purpose of the American company to transfer all its Kentucky distilleries to the Kentucky company.

Vice President Hobart.

Washington, April 20.—Vice President Hobart shows little change. His physicians are urging him to take every precaution against overexertion.

TELEGRAPHIC BREVITIES

Steamboat racing of the old-fashioned sort has been revived on the Ohio river both above and below Cincinnati.

The national society of the Sons of the Revolution, in session at Denver, has adjourned to meet in Washington, April 19, 1902.

Nebraska's state chemist reports finding arsenic in the candy alleged to have been sent by Viola Horlocker to Mrs. Morey at Hastings, Neb.

Frederick E. King, 24 years old, wanted for forgery in a number of cities, has pleaded guilty to five charges of signing other men's names in New York criminal court.

Santiago Morphy, alleged to have robbed the National bank of Mexico of $70,000 has been safely landed in prison in the City of Mexico. He was captured in Kansas City.

A London dispatch denies that Edmond Rostand, author of "Cyrano de Bergerac," has become insane. He is in excellent health and is engaged in writing a new play.

Congressman Hull of Iowa, chairman of the military committee of the house, thinks the president will have to call for the 35,000 men provided for by the last congress for service in the Philippines.

A Light Luncheon.

Bill—Did you ever try any of Small's 25 cent dinners?

Jill—Yes; I ate three of them today at noon.—Yonkers Statesman.

An Excellent Combination.

The pleasant method and beneficial effects of the well known remedy, SYRUP OF FIGS, manufactured by the CALIFORNIA FIG SYRUP CO., illustrate the value of obtaining the liquid laxative principles of plants known to be medicinally laxative and presenting them in the form most refreshing to the taste and acceptable to the system. It is the one perfect strengthening laxative, cleansing the system effectually, dispelling colds, headaches and fevers gently yet promptly and enabling one to overcome habitual constipation permanently. Its perfect freedom from every objectionable quality and substance, and its acting on the kidneys, liver and bowels, without weakening or irritating them, make it the ideal laxative.

In the process of manufacturing figs are used, as they are pleasant to the taste, but the medicinal qualities of the remedy are obtained from senna and other aromatic plants, by a method known to the CALIFORNIA FIG SYRUP CO. only. In order to get its beneficial effects and to avoid imitations, please remember the full name of the Company printed on the front of every package.

CALIFORNIA FIG SYRUP CO.

SAN FRANCISCO, CAL. LOUISVILLE, KY. NEW YORK, N. Y.

For sale by all Druggists.—Price 50c. per bottle.

PERRY A. JONES,

Real Estate, Loan and Rental Agent.

SEYMOUR, IND.

Property bought, sold or exchanged. City property rented and carefully looked after. All business placed in my hands will receive prompt attention

Clearance Sale....

Being forced to raise $1500 within the next 30 days, we have concluded to make the following sacrifice:

4-4 Hemp Carpet worth 12½c for	9½c
4-4 Chinese Carpet worth 15c for	12½c
4-4 Chinese Carpet worth 18c for	13½c
Double Cotton Chain Carpet worth 25c for	17c
Half Wool Filling Carpet worth 35c for	25c
All Wool Filling Carpet worth 42½c for	35c
Best Wool Filling Carpet worth 45c for	37½c
Good All Wool Carpet worth 52½c for	40c
Good All Wool Carpet worth 55c for	47½c
Good All Wool Carpet worth 65c for	50c
Best 3-Ply All Wool Carpet worth 80c for	62½c
Royal Castile Soap less than cost, 3 cakes	5c
Outing Flannel worth 7½c for	5c
Outing Flannel worth 5c for	4c

We have many other Bargains in Dress Goods, Lace Curtains, Spring Capes, Ladies Skirts, Sun Bonnets, Latest Style Parasols, Etc.

Remember the above are real values at sacrifice prices.

Further remember we are sacrificing on these goods in order to raise the cash and CASH we must have.

C. R. HOFFMAN,

CASH HOUSE,

22 SOUTH CHESTNUT STREET, SEYMOUR, INDIANA.

NEW IDEA Patterns for any garment and any size - - - 10 Cents.

THE REPUBLICAN

OFFICIAL PAPER OF SEYMOUR

JAY C. SMITH, EDW. A. REMY, } Editors and Publishers.

DAILY.

One Year	$5 00
Six Months	2 50
Three Months	1 25
One Month	45
One Week	10

WEEKLY.

One Year in Advance	$1 00

Entered at the Seymour, Indiana, Postoffice as Second-class Matter.

Telephone No. 42

THURSDAY, APRIL 20, 1899.

POLITICAL BREVITIES.

James P. Taliaferro has been elected to the United States senate by the Florida legislature.

***

Congressman R. W. Miers, of Bloomington, is said to be a full-fledged candidate for the democratic nomination for governor.

***

The senatorial deadlock in Pennsylvania was not broken, therefore there was no election. The state will have only one senator for the time being.

***

Charles F. Remy, reporter of the supreme court, authorizes The Republican to say that he will be a candidate before the republican state convention for the same office.—Columbus Republican.

***

There comes a right well founded report from the east that Speaker Reed has received a tempting offer to enter a law firm in New York, one that would yield him $50,000 a year and that there is a probability that he will resign his seat in congress

***

Mayor Carter Harrison of Chicago has accepted an invitation to be at the democratic editorial meeting at Madison May 18 and deliver an address. Since Mayor Harrison is one of the closest friends and most trusted advisors of Boss Croker in the middle states and that Croker is building a machine to lay Bryan low, his appearance before the democratic editors of Indiana may be looked upon as the beginning of a movement that will result in the Indiana democrats giving Bryan the shake.

A Troublesome Tramp.

A hobo has been making things lively about the little town of Seeley, near Terre Haute. He went into a church while the minister was preaching, seated himself at the organ and began to play "Rock of Ages." He had to be forcibly ejected. The next place he turned up was on the railroad, where he flagged down a freight and cut it in two twice before they could get started again.

Published the Facts.

Since the appearance of a few cases of spinal meningitis at this place, greatly exaggerated reports have gained wide circulation. The Seymour Democrat has taken special pains to publish all such reports with big scare heads, which will naturally have a tendency to keep people away from here for a few days For one person to try to profit by another's misfortune is small indeed. We cannot help but admire the course of the REPUBLICAN in this matter; it published the facts without any "coloring" whatever.—Brownstown Banner.

Two Smallpox Cases.

The North Vernon Tribune says that there are two cases of smallpox at North Vernon—John Paterson, a colored man, and Mrs. Jeannette Curtis, a colored school teacher. They reside about a half mile west of the central part of the city. They had both been on the streets just previous to taking sick. It is not known where they were exposed to the disease. Quarantine is being enforced to prevent others from being exposed.

A number of young ladies and genleman spent last evening very pleasantly at the home of Mrs. Ellen Cox on East Third street. They rendered a number of musical selections which were highly appreciated. They have a standing invitation to "come again."

COMMERCIAL CLUB.

Standing Committees Appointed and Other Business Transacted..

The Seymour Commercial Club met in special session last night at Armory Hall at 8:30 with president Jno. A. Ross in the chair. There was a good attendance and much interest manifested.

The report of the appointment of standing committees as made by the board of directors was read by the secretary, C. D. Billings. The committees are made up as follows:

Executive and Finance—Allen Swope, chairman, H. M. Schwing William Willman.

Statistics and Information—Jay C. Smith, chr., H. C. Montgomery and C. S. Mercer.

Advertising—G. G. Graessle, chr., W. L. Johnson and W. H. Burkley.

Commerce—W. P. Masters, chr., T. S. Blish, Simon Strauss.

Manufactures—William Willman, chr., J. H. Hodapp, Lynn Faulkconer, Louis Schneck, S. V. Harding.

Real estate—C. B. Cole, chr, Perry Jones, August Cordes.

City affairs—A. W. Mills, chr., S. V. Harding, H. C. Johnson.

Streets and highways—Allen Swope, chr., Geo, Slagel, L. W. Bartlett, E. H. Ahlbrand, John Vogel.

Public health—Dr. J. M. Shields, chr., Dr. Drybrough, Dr. Hill, Dr. Galbraith and Alpha Cox.

Employment and relief—H. M. Schwing, chr., Louis Schneck, John W. Conner, Travis Carter, L F. Miller.

County affairs—O. H. Montgomery, chairman, J. H. Shea, Will Humes.

Public Entertainment—T. S. Blish, chairman, Simon Strauss, G. G Graessle, W. L. Johnson, Geo. A. Clark, Geo. Ensenberger, W. E. Gerrish, H. M. Schwing, J. F. Shiel, R. A. Cox.

Membership—J. G. Laupus, chr., Peter Nichter, Phil Fettig, Thos Clark, Mort Crabb.

Transportation, Freight and mail facilities—August Cordes, chr., Philip Wilhelm, Theo. Groub, L. A. Ebner, O B. Sappington.

Legislation—S. A. Barnes, chr., John M. Lewis, E. A. Remy, Travis Trumbo, Ed. Jennings.

Reception and Invitation—John A. Ross, chr., L. C. Wallick, Cyrus E McCrady, J. G. Shiel, Dick Shields, J. T. Shields, Anton Massman, A. D. Eldridge, Frank Gates.

Arbitration—Ben Carter, chr, W. E Hoadley, W. L. Kasting, Gus Kisselman, John Brown.

Insurance—Phil Laugel, chr., Chas Cordes, J. W. Driscoll, W. A. Carter, William Dehler.

Rules—Geo. Schafer, chr., Geo Rheim, Frank Heuser, Fred Acker, W. H. Bush, W. H. Reynolds, Ben Schneck, W. W. Tabb, C. J. Leidorf, A. R Vogel.

Law—C. E. Wood, chr., T. M. Honan, J. H. Kamman.

Public Policy—J. H. Andrews, chr., H. W. Godfrey, W. F. Pfaffenberger, Robt. Binder, Leroy Miller.

The make-up of the commitees was approved by the club as was the appointment of C. D. Billings as permament secretary. The pay of the secretary was fixed by the directors at $6 a month. The secretary received $10 a month under the old organization.

The special committee on revision of by-laws reported an amendment to section 9 making the fourth Friday evening of each month the regular meeting time of the club.

The special committee of directors appointed to secure permanent quarters for the club reported that they had examined rooms owned by Dr. J. M. Shields, Jay C Smith, John A. Ross and W. F. Pfaffenberger, and recommended that the room over John A. Ross' shoe store be secured. Referred to board of directors.

The bill of J. G. Nottage for $40 for banquet furnished last Friday evening was referred to the financial committee as was that of the Seymour Opera House Co. and M. A. Barrick. The two latter claims amounted to $3.50.

Some communications from J. C. Probst & Co. furniture manufacturers of Pomroy, Ohio, and H. A. Truedly, special agent of the B. & O. S. W., were read and referred to the committee.

Adjournment at 9.30.

Human Lives

often depend on physician's prescriptions; hence, a doctor cannot write a prescription without a sense of personal responsibility for his patient's welfare. The number of prominent and successful physicians who daily prescribe

Pabst Malt Extract The Best Tonic

and the uniform success derived from its use, are fitting testimonials to its efficacy.

At all drug stores.

RAILROAD RUMBLINGS.

E S H. Norton, of the E & T H. was in the city today.

Engineer Enoch Baughman who has been sick for three weeks is better.

C. H. Stephens, of the Wabash, was here last night visiting relatives.

The B. & O. S-W. is receiving 150 more new cars from Indianapolis.

The B & O. S-W. was full of trains loaded with corn last night from the Springfield division.

Frank J. Smith, foreman of the round house went to Portsmouth, O., today to visit his former home and friends.

A freight train was wrecked on the Southern Indiana near Heltonville last night. Passenger trains were delayed several hours.

Trainmaster N. C. Bennette of the J. M. & I., was here from New Albany yesterday evening and went to Columbus this morning.

MARRIAGE LICENSES.

Geo. Fenneberg to Henrietta Tehler.
Harvey W. White to Myrtle Robertson.
Philip Soladine to Delila J. Allen.
Oliver Burchard Murphy to Rosa Ettie Murphy.
Frederick J. G. Auffenberger to Louisa M. A. Eggersman.
David Bowman to Nancy Bowman.
Harrey E. Williams to Alpha Hoadley
Charles N. Denham to Hannah McGuffin.

To Join the Regulars.

Roy Huffman and Rudolph Hollmann went to Indianapolis to enlist in the regular army today. They will go to San Francisco thence to the Phillippines. Huffman received his discharge a few weeks ago from Battery B, 1st Artillery, while Holman had service with the 16th U. S. Infantry.

Elks at Muncie.

The Elks first state meeting in Indiana will be held at Muncie, June 5-10. Elaborate preparations are being made for a great street carnival and the local papers predict that Muncie will have 100,000 visitors during that week.

Census Taking In China.

In china census methods are simple. They don't have much trouble to take a census there. When the time for making a count of the families and their individual members comes around, the head of each house is compelled by law to write on a slip of paper the number of individuals living with him and the name of each person. The authorities lay particular stress upon correct spelling, and there is a severe penalty attached to any misrepresentation either as to the number of persons or their names. This obviates in the beginning the wrestling with unpronounceable names, which helps to make life interesting for the American census taker, and reduces the enumeration of the population of a Chinese city to a very simple process.

Do Not Fear Sharks.

In his book on Australia, Richard Semon declares that the prevailing ideas of danger from sharks are greatly exaggerated. Individual sharks may possibly, he thinks, develop cannibal tastes, but such are exceptions, rarer than man eating tigers and crocodiles. The divers and fishermen in the Torres strait, where big sharks abound, do not show the least fear of them.

Odd Fellows Outing.

About seventy members of the local Old Fellows lodge will attend the district meeting at Bedford tonight. They will leave here at 5.40 and return on a special train leaving Bedford about 1 o'clock. Round trip $1 00 The number going include the team which is one of the best in the state. They will confer the second degree on some candidate. A good time is in store for all who go.

"GREAT BLESSING."

Wife of a Prominent Methodist Minister so Refers to that Valuable Specific for Nervous Diseases,

Dr. Miles' Nervine.

It Cured Her.

More than half the sickness and disease in the world, comes from weak nerves, loss of vitality and nerve force When the nervous power is depressed, then the food is imperfectly digested, assimilation is interrupted, the albumen and fibrin of the blood—the nutritious principles of the blood—become deficient in their relative proportions to the other parts of the blood—and the health suffers. It cannot be repeated too often that the nerves control every part of the body, and anything which irritates the nerve centers, weakens the life giving and life sustaining power of the whole system. Dr. Miles' Restorative Nervine is the exact remedy for that large class of feeble, thin blooded, nervous and often hysterical persons whose greatest need is a thorough rest and quiet for the tired brain and the overwrought nerves. Among the many thousands of such sufferers from a tortured nervous system was Mrs. A. V. Babbs, wife of Rev. A. V. Babbs, pastor M. E. Church, Plainville, Ill.

Mrs. Babbs, says: "For a long time I was a sufferer from nervous attacks of the most severe nature. My rest was greatly broken by sleepless nights and my health was very poor. But lately I have been taking Dr. Miles' Restorative Nervine with great benefit. Oh! what a blessing it is to me, in quieting my nervous attacks. It has given me new life and new hope for a permanent change for the better in my health."

Mrs. F. M. Dunkin, of LeRoy, Ills., sends the following: "For a year I was very poorly, and for six months I was completely prostrated and most of the time was confined to my bed by a nervous trouble the doctors called nervous spasms. I would have smothering spells, accompanied by a griping sensation in the chest, when it seemed as if the breath would leave me. I would also have spells when it seemed as if the nerves were paralyzed. I could not sleep at night and was restless and miserable. Failing to get help from our physicians I began taking Dr. Miles' Nervine. I felt better from the first dose, and after taking six bottles I was restored to my usual good health. In the past year I have had no return of the old trouble and I feel that the relief is permanent."

If you are "played out," cannot sleep, cannot digest your food, cannot work or attend to your daily duties and have lost your courage, Dr. Mile's Nervine will show itself to be the best friend you ever had. It will enable you to forget your troubles, and will restore your health again.

Sample Treatment Free.

A trial package of Dr. Miles' favorite treatment consisting of Dr. Miles' Restorative Nervine, Dr. Miles' Anti Pain Pills and Dr. Miles' Nerve and Liver Pills, will be sent absolutely free of cost to any person sending names and address on postal card requesting the samples and mentioning the name of this paper. Address Dr. Miles' Medical Co, Elkhart, Ind

Will Not Recognize Orders.

The Baltimore & Ohio has adopted a new rule in connection with the pay of employes. It has been the rule for many years on the road to accept orders drawn against the pay of employes and deduct the amount from their pay An order has been issued that, after May 1, no such orders will be recognized by the management, and persons accepting such orders will do so at their own risk.—Washington Democrat.

$100 Reward $100.

The readers of this paper will be pleased to learn that there is at least one dreaded disease that science has been able to cure in all its stages and that is Catarrh. Hall's Catarrh Cure is the only positive cure now known to the medical fraternity. Catarrh being a constitutional disease, requires a constitutional treatment. Hall's Catarrh Cure is taken internally, acting directly upon the blood and mucous surfaces of the system, thereby destroying the foundation of the disease, and giving the patient strength by building up the constitution and assisting nature in doing its work. The proprietors have so much faith in its curative power, that they offer One Hundred dollars for any case that it fails to cure. Send for list of testimonials

Address,
F. J. CHENEY & CO., Toledo, O.
Sold by Druggists, 75c.
Hall's Family Pills are the best.

Withdrawing from Arkansas.

At a meeting of representatives of the leading fire insurance companies of the United States held in New York, a resolution was unanimously adopted declaring that the companies will not resume business in Arkansas until the state ceases to interfere with the conduct of their business.

BORN

A son was born to John Donhost and wife Wednesday.

A daughter was born to C. P. Eitler and wife Thursday.

A Great Deal

Of unnecessary expenditure of time and money may be saved if you will only keep a bottle of Dr. Caldwell's Syrup Pepsin in the house. Nine tenths of all ordinary sickness is from the stomach; keep that organ in proper condition and all will be well. Syrup Pepsin is a specific. Trial size bottles 10c, large sizes 50c and $1.0 of A. J. Pellens, druggist.

Base Ball Excursion.

Cincinnati and return 75 cts. Sunday, April 23, 1899, via B & O. S-W. R'y. Special trains leaves 7:00 a. m. and 8:30 a. m. returning leaves Cincinnati 7:30 p. m. Base ball game Chicago vs Cincinnati. Zoological Garden, Burnet Woods Park and Museum and countless other attractions. For additional information apply to

J. P. HNAN, Tkt. Agt.

The Largest Carpet Department

In Southern Indiana. This is saying a good deal, but we can convince anyone of such if you will take the trouble to see our stock. We do not sell from samples, nor do we buy of jobbers or retail houses, but direct from the mills and manufacturers for spot cash, which gives us the inside figures on all kinds of floor coverings.

Low Prices

For reliable makes, new designs and colorings. We can assure you perfect satisfaction, which is all any housekeeper will ask.

Our line of mattings is imported direct from China and Japan through our agent and no other house in this part of the state can show such a large assortment.

Lace Curtains, Portieres and Window Shades. We can boast of having a large stock on hand at astonishing low prices.

Come in and give us a look and you will agree with us to the above broad assertion.

The Gold Mine,

Leaders of Low Priced Reliable Merchandise.

A. STRAUSS & CO.

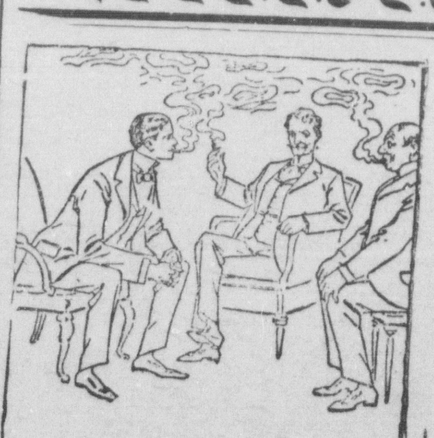

At the Club.

On the street, or when spending a social evening with friends, a man should always have his linen immaculate in color and and neat in its get-up. If you would have your shirts, collars, cuffs and shirt-waists irreproachable in color and artistic in finish, let us launder them. This season, as last, we shall give special attention to shirt-waists.

Seymour Steam Laundry

TIPTON STREET, TELEPHONE 23

WALL PAPER

SPRING 1899.

NEW DESIGNS AND NOVEL COLORINGS

Our stock is now complete, and embraces all the choice effects from the leading factories. PRICES LOW. An inspection is invited.

BECKMAN & CO.

Economy Ready Mixed Paints.

It is economy to use them. They are made in all shades and are put up ready mixed for using. We have handled them for twenty years and they have always stood the test.

You can use them yourself or get your painter to use them, and you will not be disappointed in the result.

The W. F. Peter Pharmacy.

Telephone 400.

Have You Seen Our New Line of

Ladies' and Gents'

Fine Footwear!

They cannot be equaled anywhere for the money and for style, fit and wear they are ahead of any in the market.

SPECIAL GOOD VALUES

—IN OUR—

$1.50, $1.75, $2.00 and $2.50 Fine Shoes.

A full line of Misses and Ladies Spring Heel Shoes in Tan and Black at Bottom Prices.

THE KLONDYKE

WEATHER INDICATIONS.

CHICAGO, ILL., April 20,—Indiana: Showers and possibly local thunderstorms and cooler tonight; Friday fair with cooler extreme southeast portion.

Cox

Fresh butter at the Model.

Swiss cheese, N. Y. cream cheese Muths bread. Hancock's.

The Travis Carter Company have just received a car of fine shingles from Alfred Guthrie, of Tunnelton.

LOST.—Heavy silk umbrella, steel rod, rough handle, nickle plate at end. Return to this office. Reward.

R. R Short's boys hauled 108 bushels of wheat from their home yesterday to the Blish Mill with two horses.

Frank Cloud has returned from Orleans where he went Monday. He had his camera with him and took some pictures.

Tim Mahoney has been promoted to assistant superintendent of the middle division of the B. & O. S-W., extending between Seymour and this city.—Washington Democrat.

Yesterday afternoon Mrs. W. M. Casey entertained a number of her friends at her home on North Chestnut street. A dozen or more were present and spent the afternoon very pleasantly. Refreshments were served.

Cabbage, tomato, potato and all kinds of plants for sale. FINCH SHARP.
19 3

Gas Stoves at Cost.

We will sell gas stoves until further notice at cost and our price for gas for stove use will be $1.25 per thousand cubic feet. SEYMOUR GAS CO. tf

Committee Appointed.

A goodly number of citizens gathered in the council chamber last evening at the call of Mayor Mills to take steps towards preparing a suitable reception for our soldier boys on their return home. The Mayor was made chairman of the meeting and L. E. Jennings, secretary. After some informal discussion a committee was appointed to arrange plans for a reception. The members of the committee are A. W. Mills, W. E. Gerrish, Sam Welch, John A. Goodale, E. A. Remy, Mrs. D. W. Wilson, Mrs. L. W. Jones, Mrs. Frank Woodmansee, Mrs. S. E. Carter and Mrs. M. F. Gerrish. This committee will meet at Dr. Gerrish's office at 7:30 o'clock tomorrow evening and begin work at once.

The latest advices from Savannah are that the boys will be home about May 2.

MARRIED.

Last evening at 8 o'clock Mr. Harry E. Williams and Miss Alpha Hoadley were united in marriage at the home of the bride's parents, Mr. and Mrs. W. E. Hoadley, on South Chestnut street, Rev. J.M. Baxter officiating. Only relatives of the bride and groom and two or three intimate friends were present. The wedding march was played by Miss Femma Wood, of Mitchell. After the ceremony and congratulations elegant refreshments were served. About 9 o'clock the Modern Moodmen Camp, of which Mr Williams is a member, headed by the Nightingale Band marched down and gave the wedding party a delightful serenade. Mr. and Mrs. Williams left on the 9.52 train for Dayton, Ohio, where they will be the guests of Mrs Samuel McCrady for a few days. They are expected to return Sunday or Monday. They will go to housekeeping in the near future on S. Chestnut street, in their own home, a wedding present from Mr. and Mrs. W. E. Hoadley. The groom is one of the most popular and highly respected young men of Seymour and is bookkeeper at the Gold Mine. The bride is the accomplished daughter of Mr. and Mrs. W. E. Hoadley and has a host of admiring friends. They have the hearty congratulations of all.

Popular Price in Indiana.

One dollar and $10 dinners may be well enough in New York, but 15 cent dinners are popular in this neck of woods.—New Alpany Public Press.

A consulting engineer by the name of Ray from Chicago came down Tuesday and it is given out that he will be employed to make plans for an electric light plant.

Mrs. Lin Sutherland, of Seymour, was called here by the serious illness of her niece Mrs. John Sharp, of California street, who is lying in a critical condition with consumption.—Columbus Herald.

Railroads have given notice that veterans attending the G. A. R. encampment in Philadelphia next September will not be allowed to sleep and eat in coaches during the encampment. Hotel keepers and merchants have been kicking on the custom.

"Humpy" Hunter, of the vicinity of Rockford, was picked up in front of the city office last night in a sorry state of intoxication by Marshal Thicksten and placed in jail. This morning he entered a plea of guilty before Judge Hoover and had $9.80 assessed up against him which was stayed.

Awarded Highest Honors—World's Fair, Gold Medal, Midwinter Fair

DR. PRICE'S CREAM BAKING POWDER

A Pure Grape Cream of Tartar Powder.

40 YEARS THE STANDARD

PERSONAL.

Charles Vossler went to Brownstown today.

Mrs. Traylor returned last night to Indianapolis.

Mrs. E. D. Sweany returned to Columbus last evening.

George W. Goens is suffering from an abscess in the side.

Mrs. James Hardy went to Medora today to visit friends.

Dick Long of Brownstown, arrived here last night from Cleveland, O.

Smith Gilbert, of Reddington, made a business trip today to Brownstown.

N. V. Jones and wife, of Brown county, came over today on business.

Miss Mena Townsley of Madison, arrived last evening to visit friends.

Dr. C. E. Kennedy and George Acton, of Freetown, were here today.

G. W. Winkler and wife came here today from Mitchell to see friends.

G. W. Wrenhart and wife, of Dudleytown were here shopping today.

C. W. Mennings and wife are here from Scott county visiting friends.

Evangelist Reed is the guest of D. W. Rapp and family of Rockford today.

Miss Nettie Henderson returned to Columbus today from a visit to friends.

Miss Ella Clanby of Jeffersonville, came up last evening to visit friends.

Mrs. L. C. Wallick went to Indianapolis today to visit relatives and friends.

Mrs. Will McClellan went today to Lovett to visit her father John Layman.

Mrs. I. H. Miller and daughter, Miss Nora, of Scott county, did trading here today.

Samuel Kitts of near Hayden, was thought to be in a dying condition this forenoon.

C. D. Jones returned today to Elwood from a visit to Medora, his former home.

Miss Carrie Connely came up last evening from Scottsburg to visit friends near Cortland.

Mrs. Enos Sullivan of Washington, is here to make some improvements on her property,

Dr. Fred Homan, of Cold Spring, arrived today to visit his schoolmate Dr. H. C. Murphy.

Charles Mote and wife of Hayden, came down today on business and to purchase goods.

Mrs. George Loertz left for Carmi, Ill., today, where Mr. Loertz is in business They will reside there.

A. C. Seip had his leg injured yesterday by his delivery horse making an attempt to run away.

Wiley Jones went today to Columbus to see his daughter, Mrs. John Sharp, who is dangerously ill.

Mrs. Mary M. Knight returned to La Grange, Ky., today from a visit to her father, William Shelley.

Mrs. Angie Wakefield, of Ripley county, came down today to visit her aunt, Mrs. Julia Hudson.

Conductor Robinson and wife, of Indianapolis, Peter Kidd and wife went today to Rivervale to fish.

Mrs. Jesse Grice, after a nice visit to her sister, Mrs. Della Clark, has returned to North Vernon.

Mrs. Barbara Butler, of near Ewing, went to Indianapolis today to visit her husband who is in the hospital.

Mrs. Charles Vernarder of Huntington, came here last night to spend the summer with her father, Elias Champion.

Mrs. William Acker went to Cincinnati last evening to attend the funeral of her cousin, Fred Hugenburg, who died of heart disease, aged 60 years.

Paris Long, who has been traveling for a Cincinnati house in the west with Denver as his headquarters was here shaking hands with friends last evening.

Mrs. C. L. Baker, of Bedford, and Mrs. Evan Williams, of near Versailles who attended the wedding of their nice, Miss Alpha Hoadley, returned home today.

Mrs. W. L. Marshall came home last night from a six weeks visit with her mother, Mrs. Lizzie Waggeman, of Kokomo. The latter accompanied her here.

BUSINESS NOTES.

J. M. Hendry, of Bedford, was here today.

W. R. Stewart's new house is nearly enclosed.

D. R. Long is here from Versailles on business.

Simon Strauss went to Cincinnati today on business.

C. B. Ferguson was here from Bedford last evening.

T. S. Blish made a business trip today to Cincinnati.

Wilson Palmer, of Elnora, came up today on business.

J. L. Vogel made a business trip to Indianapolis today.

J. M. Lewis, jr., drove today Brownstown on court business.

E. H. Eberley and wife, of Jennings county, were here today.

One old veteran was before the pension board Wednesday.

John W. Decker, of Newport, Ky, came here today on business.

Samuel Newby is cultivating more strawberries this season than usual.

John M. Lewis made a business trip to Brownstown yesterday afternoon.

John Herman has sold his store at Shields and is here looking for a house.

J. W. Wayman and J. F. Applewhite of Brownstown, were here this morning.

Miss Mary Stewart and Miss Minnie Brocher came here today from Ripley county.

A car of large oak stave blocks came here last evening for the Hub & Spoke Factory.

Tom Vinnedge, of Hope, was here yesterday on business with the Seymour Harness Company.

Mrs. William Brandt and sister Miss Carrie Bobb, of Dudleytown, where here last evening shopping.

Massman & Son have begun the erection of S. A. Barnes' residence on North Walnut street.

C. B. Lorance and C. W. Farar, of Heltonville, came up last evening on business and to purchase goods.

George Bennett, of Honeytown, is working for the Travis Carter Co. He will move his family here so soon as he can find a house.

Woodmen Go A Logging.

Last night at 9 o'clock the Modern Woodmen suspended business, went out in town and captured the Nightingale band and then marched to Mr. W. E. Hoadley's home, where the formal congratulations of the camp were tendered the newly-married, Mr. and Mrs. Harry Williams. A couple of boxes of Havanas were opened, Mr. Williams in his affable manner thanked the camp for their consideration, and the entire body marched to neighbor Eastman's restaurant where the cravings of that almost insatiable inner man were attended to with great promptness on the part of the landlord and his assistants. At 10:15 the camp adjourned to the lodge room and finished the regular routine of business.

S. VITAE.

WHEN TRAVELING.

Whether on pleasure bent or business, take on every trip a bottle of Syrup of Figs, as it acts most pleasantly and effectually on the kidneys, liver, and bowels, preventing fever headaches, and other forms of sickness, For sale in 50 cent bottles by all leading druggists. Manufactured by the California Fig Syrup Co. only.

Jesse Grice, of the B. & O. S-W came over today from North Vernon.

C. S Gilbert, of the Big Four, was in the city today.

J. F. Claycamp, of the Pan Handle, was here today.

John W. Manning, of the L. & N. was in the city today.

August Graf, of Spraytown, is delivering 500 bushels of wheat to the Blish Milling Co.

Louis Ackerman and wife of Freetown, came over today on business and to visit his brother, Joseph Ackerman.

W. H. Marshall was hurt last evening by the falling of a telephone pole at Rockford.

Grip makes one sick, weary and restless. Dr. Miles' Restorative Nervine brings rest.

Take Notice.

It should be understood by everybody that no animals of any description can be buried within the corporate limits of the city. The ordinance regulating such has been grossly violated and all parties henceforth must take warning. No excuse will be considered by the authorities.

A. W. MILLS, Mayor.

Henry A. Tabor, a Cincinnati lawyer, was here today on business with Hon. O. H. Montgomery.

For One Month Only

Pants Pressed	15c
Coats and Vests	35c
Overcoats	30c
Suits	45c

THE LEADER.

One door North Seymour Nat'l Bank

Is Your Blood Pure?

This season of the year the blood needs attention. Try our

Syrup of Sarsaparilla 75c

GEO. F. MEYER.

KRAUSE BUILDING.

TA, TA; WHISKERS!

The New Pearl Laundry

Has invented a New Machine.

The Ta, Ta, Whiskers Machine which extracts all teeth, whiskers and saw-edges from the collar. This has long been a source of annoyance to laundry patrons. So send your linen to the NEW PEARL that you may have comfort as well as beauty.

Tel. 62. White wagon.

E. C. BOLLINGER, Prop.

Have You a Pain?

Put a REX PLASTER over it and get relief at once.

For Colds, Rheumatism, Sciatica Neuralgia and other acute pains.

No Other Plaster Like It.

PRICE..............................20 CENTS.

Made Especially for

At COX'S PHARMACY

Chestnut Street, near Postoffice.

Our Sarsaparilla

Equal to any and only 75c.

Try our Corn Cure.

We have a full line of Paints and Oils.

Prescriptions carefully compounded.

Bear's Den Pharmacy,

Third and Ewing St., Seymour.

F. W. WESNER,

LAWYER.

All business entrusted to me will receive prompt attention. Collection of accounts and notes a specialty.

OFFICE.—No. 15, North Chestnut treet. Over Wente's shoe store.

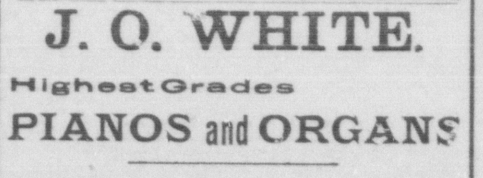

You may need glasses so badly, you can not see what your needs are in this line. This is our business. We believe we can help you J. G. Laupus, Jeweler and Optician, Op. P. C

J. O. WHITE.

Highest Grades

PIANOS and ORGANS

Ellington, Fischer, Baldwin, Valley Gem and Howard Pianos.

Hamilton and Monarch organs. | Salesroom: S. Chestnut St Seymour, Ind, Pianos tuned. Organs repair'd

AGENTS WANTED—For the Life and Achievements of Admiral Dewey," the world's greatest naval hero, by Murat Halstead, the life-long friend and admirer of the nation's idol. Biggest and best book; over 500 pages, 8x10 inches; nearly 100 pages halftone illustrations; map in colors. Only $1.50. Enormous demand. Big commissions, Outfit free. Chance of a lifetime. Write quick. The Dominion Company, Caxton Bldg., Chicago. a15t30

W. E. GERRISH

DENTIST.

Vitalized Air for painless extraction

24july1y

LADIES NECKWEAR!

IN NEW STYLES AT

25 Cts. and 50 Cts.

L. F MILLER & CO.

I AM NOW IN

MY NEW QUARTERS,

No. 7, Chestnut street, Ross' old stand. My rooms are handsomely furnished and are filed with a large stock of the Latest Designs in all kinds of cloth. My work rooms are well lighted, which is an essential thing to produce good work. Come in and see the NEW SPRING PATTERNS. Work always the best and all garments MADE to fit. Prices always reasonable.

RIEHM, The Tailor.

A PURE NECESSITY.

As warm weather comes, there comes the necessity of good, pure ice for household use. Try ours and you will be satisfied.

PURE **ICE** PURE

We deliver our ice every day at your door, in any quantity, wholesale or retail. See the driver or call up Telephone No. 4.

The John Ebner Ice Company

V. HARDING, Est. 1860. J. H. TINDER, Optician.

Harding & Tinder,

LEADING JEWELERS AND OPTICIANS

Largest line of Jewelry in Southern Indiana.

Fine Optical Work a Specialty. Eyes tested Free.

T. M. Jackson, the reliable watchmaker permanently with us.

Agency of C. A. Saltmarsh.

ESTABLISHED IN 1892.

Sells and Buys REAL ESTATE of all kinds. Large Line of Fine Farms, City Residences, Business Property and Elegant Building Lots FOR SALE. Plenty of MONEY TO LOAN at 5 and 6 per cent on CHOICE FARMS and CITY PROPERTY. Agent of Agricultural, Imperial, Pacific and Western Underwriters, Fire Insurance Companies, Equitable Life, Accident and Plate Glass Insurance. Rental and Collection Agent Postoffice Building, Seymour, Ind.

Wall Paper.
Window Shades.
Baby Cabs.
Small Musical Instruments.

We are still in the lead with a full line of up-to-date goods.

Our prices are lower than the lowest.

Our workmanship is the best.

Call and see our line.

Seymour Book and Stationery Company,

COX'S OLD STAND, 20 W. SECOND ST.

PIANOS: Conover, Kingsbury, Cable Schubert, Wellington, Crescent

ORGANS: Chicago Cottage, Golden Chimes, Crescent.

Greatest Line on Earth. Easy Terms. Moderate Prices.

S. V. HARDING,

110 WEST SECOND ST., SEYMOUR, IND.

HOUSE NEWS,

If you expect to build this season, we want to furnish you estimates. We use good, reliable material in our work, and our workmen are first-class mechanics. We build anything that is to be built. Get our prices.

Full line of Lumber, Shingles, Doors, Sash Blind and all Building Material.

The Travis Carter Co. Ewing Street, Between 3 and 4.

WEBSTER'S

WEBSTER'S INTERNATIONAL DICTIONARY

Hon. D. J. Brewer, Justice of U.S. Supreme Court, says: "I commend it to all as the one great standard authority."

It excels in the ease with which the eye finds the word sought; in accuracy of definition; in effective methods of indicating pronunciation; in terse and comprehensive statements of facts and in practical use as a working dictionary.

Specimen pages, etc., sent on application.

G. & C. Merriam Co., Publishers, Springfield, Mass., U. S. A.

INTERNATIONAL DICTIONARY

"Ring out the old Ring in the new
Ring out the false Ring in the true"

We bring to you the new and true from the piney forests of Norway

DR. BELL'S

Pine-Tar-Honey

Nature's most natural remedy, improved by science to a *Pleasant, Permanent, Positive Cure* for coughs, colds and all inflamed surfaces of the Lungs and Bronchial Tubes.

The sore, weary cough-worn Lungs are exhilarated; the microbe-bearing mucus is cut out; the cause of that tickling is removed, and the inflamed membranes are healed and soothed so that there is no inclination to cough.

SOLD BY ALL GOOD DRUGGISTS
Bottles Only. 25c., 50c. and $1.00 Sizes
BE SURE YOU GET
Dr. Bell's Pine-Tar-Honey
The E. E. Sutherland Medicine Co., Paducah, Ky.

Advertised Letters.

LADIES	GENTS
Davis Nettie Miss	Adams Willie E
Watson Elizabeth Mrs	Denison W D
Williams Jennie Mrs	Metz R P
	Cunningham Byford
	Nicholson James Richard

PHILIP WILHELM, P. M.

Travelers and Home-Seekers Going Northwest to Montana and Washington.

Commencing March 15th, can have through sleeping car service from St. Louis every Wednesday, via the Burlington Route, for the entire journey through to Butte, Spokane, Seattle Puget Sound and intermediate destinations on the Northern Pacific Railway.

The through sleepers are the "real thing," and are carried on the Burlington's Montana Express, leaving St. Louis, 8:45 p. m., Wednesday, via its Northwest Main Line, the Billings Route—the short line and the time saver to the entire Northwest.

This is the only through tourist sleeping car service from St. Louis to Montana or Washington.

The Burlington Route has also inaugurated through first class sleeping car service every day from St. Louis to Butte, Anaconda, Montana. Write us about these things.

L. W. Wakely, Gen'l Passenge Agent, St. Louis, Mo.

F. M. Rugg, Trav. Passenger Agent, St. Louis, Mo.

Louisville Division.
Pennsylvania Lines.

Schedule of Passenger Trains—Central Time

Southward.	10	2	30	18	104	138
	PM	AM	PM	AM	PM	AM
Chicago ....lv.	*8 15			*10 00		
Indianapolis ... "	*3 30	*8 15	†7 10	*4 00	3†36	7 00
Southport ... "		8 32	7 28		3 47	f7 18
Greenwood ... "		8 39	7 34s		3 54	7 24
Whiteland ... "		f8 47	f7 43		4 02	f7 33
Franklin ... "	4 06	8 56	7 52	4 35	4 11	7 42
Edinburg ... "	4 20	9 15	8 10	4 50	4 30	8 01
Columbus ar.	4 40	9 35	8 33	5 05	4 52	8 20
Columbus lv.		†9 40			4†55	8 20
Elizab'town ... "		9 57			5 11	8 37
Scipio ... "		10 11			5 25	8 51
Queensville ... "		10 18			5 f31	f8 58
Vernon ... "		10 27			5 40	9 07
Vernon ... "		10 31			5 43	9 11
N. Madison ... "		11 10			6 25	9 55
Madison ...ar		11 25			6 40	10 10
Columbus lv.	4 40	9 40	8 33	5 10		
Jonesville ... "	f4 58	10 00	8 48s			
Seymour ... "	5 15	10 16	9 03	5 41		
Crothersville "	5 38	10 35	9 22s			
Scottsburg ... "	5 55	10 50	9 38	6 08		
Henryville ... "	6 15	11 08	9 58s			
Memphis ... "	6 22	11 15	10 05s			
Sellersburg ... "	6 35	11 26	10 17s			
Jeffersonv'le "	6 52	11 43	10 35	6 48		
New Albany ar	7 20	12 20	11 00	7 20		
Louisville ar.	7 00	11 51	10 43	6 56		
	AM	AM	PM	PM	PM	AM

s Stops on Signal, Sunday.

Northward.	103	19	31	5	3	139
	AM	AM	P M	P M	PM	PM
Louisville ...lv.		*8 00	1†45	4*00	*8 15	
New Albany ... "		7 30	1 30	3 30	8 00	
Jeffersonville ... "		8 22	2 08	4 20	8 37	
Sellersburg ... "		8 37	2 24			
Memphis ... "		8 47	2 34			
Henryville ... "		8 53	2 41			
Scottsburg ... "		9 10	2 59		9 18	
Crothersville ... "		9 23	3 14			
Seymour ... "		9 42	3 35	5 24	9 52	
Jonesville ... "		10 00	3 48			
Columbus ...ar.		10 20	4 05	5 55	10 18	
Madison ...lv.	†7 05		2†15			6‡00
North Madison "	7 20		2 30			6 15
Vernon ... "	8 00		3 10			6 59
North Vernon "	8 05		3 15			7 04
Queensville ... "	f8 14		3f23			7f13
Scipio ... "	8 20		3 29			7 20
Elizabethtown "	8 34		3 41			7 34
Columbus ...ar	8 50		3 55			7 50
Columbus ...lv.	†8 55	10 20	4 10	5 55	10 18	7 50
Edinburg ... "	9 15	10 35	4 30		f10 38	8 09
Franklin ... "	9 35	10 50	4 52		10 54	8 27
Whiteland ... "	9 44		5 02			8f36
Greenwood ... "	9 53s		5 11			8 44
Southport ... "	9 59		5 19			8f50
Indianapolis ... ar.	10 20	11 25	5 40	7 00	11 30	9‡10
Chicago ... ar.		*5 10			*7 15	
	AM	PM	P M	P M	AM	P M

BETWEEN COLUMBUS AND CAMBRIDGE CITY.

Read Down. Read Up.

231	275		202	274
PM	AM		AM	PM
4 15	†6 15	lv ..Columbus ar.	†9 35	†6 25
4 21	6 39	" ...Clifford ... "	9 21	5 55
4 31	f6 49	" St. L. Crossing "	9 16	f5 42
4 41	7 02	" ...Flat Rock... "	9 09	5 26
4 47	7 12	" ..Lewis Creek.. "	9 03	f5 14
5 05	8 45	" ..Shelbyville.. "	8 45	4 30
5 23	9 52	" ......Manilla ...... "	8 26	3 35
5 29	10 03	" ....Homer .... "	8 21	f3 28
5 42	11 03	" ....Rushville ... "	8 05	3 05
6 03	11 53	" ...Falmouth ... "	7 46	2 20
6 25	12 45	ar .Cambridge City lv.	7 25	1 45
PM	PM		AM	PM

No. 231 connects at Cambridge City ...

*Daily. †Except Sunday. f Flag Stop. ‡Sunday only.

Dark Faced Type denotes time from 12.00 noon to 12.00 midnight; Light Faced, from 12.00 midnight to 12.00 noon.

Pullman Sleeping Cars run on **Nos. 10** and 13 between Louisville and Chicago, **Buffet Parlor Cars** on **Nos. 18 and 19** between Chicago and Louisville.

J. F. LOREE, General Manager,
E. A. FORD, General Passenger Agent,

11-20-98.-V PITTSBURGH, PENN'A.

For time cards, rates of fare, through tickets, baggage checks, and further information regarding the running of trains apply to **any Agent of the Pennsylvania Lines.**

Does Coffee Agree With

If you drink Grain-O—made from pure grains. A lady writes: "The first time I made Grain O I did not like it but after using it for one week nothing would induce me to go back to coffee." It nourishes and feeds the system. The children can drink it freely with great benefit. It is the strengthening ...... of pure grains. Get a package today from your grocer, follow the directions in making it and you will have a delicious and healthful table beverage for old and young, 15c and 25c.

I was reading an advertisement of Chamberlain's Colic, Cholera and Diarrhoea Remedy in the Worchester Enterprise recently, which leads me to write this. I can truthfully say I never nsed any remedy equal to it for colic and diarhoea I have never had to use more than one or two doses to cure the worst case with myself or children —W.A. STROUD, Fopomoke City, Md. For sale by C. W. Milhous.

BEDFORD ROUTE
Southern Indiana Railway

Time Table of Passenger Trains. In Effect October 9th, 1898.

WEST BOUND TRAINS.

STATIONS.	Week Days.			Sundays.	
Leave.	No. 1	No. 3	No. 9	No. 5	No. 7
	A. M.	P. M.	A. M.	A. M.	P. M.
Greensburg	7:00			7:30	
Horace	7:12			7:43	
Lett's Corner	7:16			7:46	
Westport	7:25		6:00	7:55	2:20
Sardinia	7:33		6:20	8:05	2:29
Alert	7:38		6:32	8:11	2:35
Grammer	7:43		6:44	8:16	2:40
Elizabethtown	7:53		7:00	8:27	2:50
Azalia	8:02		7:15	8:36	2:58
Reddington	8:12		7:35	8:46	3:08
Seymour	8:25	5:40	8:25	9:03	3:2
Cortland	8:33	5:48	8:52	9:11	3:2[illegible]
Surprise	8:43	5:57	9:22	9:22	3:39
Freetown	8:52	6:05	9:40	9:33	3:5[illegible]
Kurtz	9:05	6:14	10:00	9:44	4:01
Norman	9:16	6:24	10:22	9:55	4:1[illegible]
Zelma	9:22	6:29	10:33	10:05	4:17
Heltonville	9:33	6:38	10:52	10:15	4:30
Millersburg	9:41	6:44	11:20	10:22	4:37
Bedford	10:20	6:55	12:35	10:35	4:50
Coxton	10:33	7:07	12:55	10:46	5:[illegible]
Williams	10:43	7:18	1:3[illegible]	10:57	5:1[illegible]
Rock Ledge	10:47	7:22	1:40	11:03	5:16
Mount Olive	10:52	7:27	1:50	11:06	5:22
Cale	10:59	7:34	2:00	11:13	5:28
Indian Springs	11:02	7:37	2:15	11:16	5:30
Tunnel Switch	11:08	7:43	2:30	11:22	5:37
Blankenship	11:13	7:48	2:40	11:27	5:42
Burns City	11:23	7:57	2:55	11:37	5:52
Odon	11:37	8:09	3:15	11:47	6:0[illegible]
Elnora	11:55	8:25	3:50	12:05	6:2[illegible]
Plainville		8:36			6:3[illegible]
Washington		9:00			7:0[illegible]
	A. M.	P. M.	P. M.	P. M.	P. M.

EAST BOUND TRAINS.

STATIONS.	Week Days.			Sundays.	
Leave.	No. 2	No. 4	No. 10	No. 6	No. 8
	P. M.	A. M.	A. M.	P. M.	A. M.
Washington		6:15			7:3[illegible]
Plainville		6:39			7:54
Elnora	12:25	6:50	6:20	2:40	8:0[illegible]
Odon	12:41	7:05	7:05	2:55	8:2[illegible]
Burns City	12:52	7:17	7:35	3:07	8:32
Blankenship	1:03	7:27	7:50	3:17	8:42
Tunnel Switch	1:09	7:32	8:07	3:23	8:48
Indian Springs	1:15	7:38	8:20	3:30	8:55
Cale	1:18	7:40	8:28	3:32	8:57
Mount Olive	1:24	7:46	8:42	3:38	9:05
Rock Ledge	1:30	7:51	8:52	3:43	9:08
Williams	1:35	7:56	9:00	3:47	9:12
Coxton	1:45	8:06	9:20	3:57	9:23
Bedford	2:00	8:20	11:00	4:10	9:3[illegible]
Millersburg	2:09	8:29	11:2[illegible]	4:20	9:4[illegible]
Heltonville	2:17	8:38	11:35	4:30	9:5[illegible]
Zelma	2:27	8:49	11:55	4:40	10:0[illegible]
Norman	2:32	8:54	12:04	4:45	10:1[illegible]
Kurtz	2:42	9:05	12:25	4:55	10:2[illegible]
Freetown	2:51	9:13	12:45	5:02	10:30
Surprise	3:00	9:22	1:08	5:09	10:38
Cortland	3:08	9:31	1:30	5:17	10:47
Seymour	3:17	9:40	2:40	5:25	10:59
Reddington	3:27		3:00	5:36	11:10
Azalia	3:36		3:20	5:46	11:21
Elizabethtown	3:45		3:45	5:54	11:3[illegible]
Grammer	3:55		4:15	6:04	11:40
Alert	4:00		4:30	6:09	11:45
Sardinia	4:05		4:45	6:15	11:50
Westport	4:13		5:05	6:30	11:59
Lett's Corner	4:22			6:37	
Horace	4:27			6:49	
Greensburg	4:45			6:55	
	P. M.	A. M.	P. M.	P. M.	A. M.

Nos. 2, 3, 4 and 6 make direct connections at Southern Indiana platform, Seymour, with Pennsylvania Line trains to and from Indianapolis, Columbus, Louisville and intermediate points. Nos. 1 and 2 make close connections at Southern Indiana platform, Elnora, with Evansville and Indianapolis trains to and from Terre Haute, Evansville and intermediate points. Nos. 9 and 10 are way freight trains with limited passenger accommodations.

1,000 mile Interchangeable Tickets issued by the Central Passenger Association will be honored by the Southern Indiana Railway.

On Sundays local tickets will be sold at one fare for the round trip.

For further information apply to agents of this company, or to

H. H. ROSEMAN, G. P. & T. A., Bedford, Indiana.

MARCONI'S SYSTEM

Of Telegraphy Being Experimented With at Notre Dame.

PROFESSOR GREEN'S TEST

Successfully Sends a Message Without Wires From the University to St. Mary's Academy, One Mile and a Half Away—Orphans' Home at Berne Destroyed by Fire.

Notre Dame, Ind., April 20.—Professor Green used the Marconi system yesterday afternoon and telegraphed one and one-half miles without the use of wires. This was the fifth day of his experiments, and when the sounder fixed at St. Mary's academy responed to the pressure of the key at Notre Dame, Professor Green had done as much as he expected.

As a preparation for the test Professor Green conducted an experiment over three-quarters of a mile. He placed his stations at Science hall and the noviate, and over the intervening distance the signals were transmitted without an error. He then moved the receiving station to St. Mary's academy and placed the sending instruments at the foot of the university flagstaff, to the top of this staff (which is 125 feet high) he swung a rack containing the metal sphere and connected it with his sending apparatus. One mile and a half off, on the clocktower of St. Mary's academy, was a duplicate metal sphere connected with a coherer and sounder.

An expert telegrapher pressed the key at the sending station and with the velocity of light waves the impulses reached the distant coherer. Here the little hammer clattered out its signals as clearly as if the sender were but a yard and a half instead of a mile and a half away. The waves traversed a country broken by trees and buildings, many of which were higher than the vocal wire at the receiving station.

CHEAP GAS FOR FUEL

Inventor Thinks He Has Discovered a Substitute For Natural Product.

Portland, Ind., April 20. — George Huff of this city believes that he has discovered a process for manufacturing gas for fuel and light at a small expense; in other words, a gas which will supplant the natural product when it gives out, and which can be furnished at a cost almost, if not equally, as small. Mr. Huff has invented a smoke consumer, a rotary gas engine and oil cans operated by compressed air; and it was while experimenting with the latter, he says, that he discovered the gas idea, and found that he was able to make a gas which will do all that is required by forcing air through water, and putting it through a process which requires no addition.

HIS NEW LOVE

Wealthy Indiana Man Marries the Daughter of His Divorced Wife.

Tipton, Ind., April 20.—A marriage license has been issued to Thornton McNeal, 70 years old, a prominent and wealthy citizen, and Miss Stella Warren, 19, of Greenville, O. Some time ago McNeal was divorced from his first wife, and she returned to her former home in Ohio. Mrs. McNeal had a daughter by a former marriage who lived with her here. When the divorce was granted the daughter left here with her mother. Later the daughter wrote to Mr. McNeal and wanted to come to Indiana and keep house for him. In his reply he suggested marriage, to which she assented. This romance has caused quite a sensation, owing to the prominence of the people concerned.

Pensions Granted.

Washington, April 20.—Pension have been granted to Indianians as follows: Original—Francis M. Hess, National Military Home, Grant, $6; Josiah F. Grill, deceased, Union City, $2; Alexander McKeon, Jeffersonville, $8; Charles W. Johnson, Thorntown, $8. Additional—David Pearman, $6 to $8; James J. Babcock, Silver Lake, $2 to $10; Henry C. Cochran, Burket, $6 to $8. Original Widows, Etc.—Martha F. Green, Jeffersonville, $8.

Ohio G. A. R. Encampment.

Youngstown, O., April 20.—President McKinley has accepted an invitation to attend the state encampment of the G. A. R. to be held here the latter part of June, provided other engagements of an official character do not interfere. Senator Foraker has also signified his intention of attending, and State Commander Sample of Pennsylvania says he will be here with 1,000 veterans from Pennsylvania. Plans are in progress to make the encampment a great success.

Will Not Be Tried For Murder.

Dillsboro, Ind., April 20.—The indictment of murder against Elias Harwood for the killing of his son-in-law, John Clarke, several months ago, has been nolled. The killing was done in selfdefense and under great provocation. Public sentiment demanded the discharge of the old man, who is in very poor health.

Wages Increased.

Jeffersonville, Ind., April 20. — The American Car and Foundry company has announced an increase of wages to to its employes, to go into effect at once. The increase is understood to be 10 per cent. It affects 2,000 employes.

Terribly Burned.

Muncie, Ind., April 20.—Mrs. Jerusha Thomas, 76 years old, while fighting a fire in her residence was badly burned, her clothes being burned entirely off her body. Property loss was considerable.

Weak Eyes are Made Strong

Dim vision made clear, styes removed and granulated lids, or sore eyes of any kind speedily and effectually cured by the use of Sutherlond's Eagle Eye Salve put up in tubes, and sold on a gu

Parsnip Complexion.

A majority of the ills afflicting people today can be traced to kidney trouble It prevades all classes of society, in all climates, regardless of age, sex or condition.

The sallow, colorless looking people you often meet are afflicted with "kidney complexion." Their kidneys are turning to a parsnip color, so is their complexion. They may suffer from indigestion, bloating, sleeplessness, uric acid, gravel, dropsy, rheumatism, catarrh of the bladder, or irregular heart You may depend upon it, the cause is weak, unhealthy kidneys.

Women as well as men are made miserable with kidney and bladder trouble and both need the same remedy. Dr. Kilmer's Swamp Root, the great kidney, liver and bladder remedy will build up and strengthen weak and unhealthy kidneys, purify the diseased, kidney-poisoned blood, clear the complexion and soon help the sufferer to better health.

The mild and the extraordinary effect of Swamp-Root is soon realized It stands the highest for its wonderful cures of the most distressing cases, such as weak kidneys, catarrh of the bladder, gravel, rheumatism and Bright's Disease, which is the worst form of kidney trouble. At druggists, fifty cent and dollar sizes. You may have a sample bottle by mail free, also pamphlet telling all about it. Address Dr. Kilmer & Co., Binghamton, N. Y.

When writing please mention this paper.

MEDORA.

Dr. A. M. Veazey is able to walk out once more after being confined to his bed most of the time for three months.

Over a hundred extra men are being boarded in town who are employed by the B. & O. S. W. on track. Many new boarding houses were opened to take care of them.

Dr. Cummings was here last week looking after the sanitary condition of our town. It is safe to say that he found the condition bad enough as he remarked soon after his arrival that the location and offensive condition of the feed lots in the east part of town was sufficient to cause an epidemic of typhoid fever.

Some people in this township say that competent men will not accept places on the township council. The same men said last fall you can't beat the ring. I predict that many of our best men are willing to accept places on the advisory board not for the pay they will receive but to look after the interest of the taxpayers.

In 1888 my wife went East and was attacked with rheumatism. She received no relief until she tried Chamberlain's Pain Balm. Since that time we have never been without it. We find it gives instant relief in cases of burns and scalds and is never failing for all rheumatic and neuralgia pains. D. C. BRANT, Santa Yuez, Cal. For sale by C. W. Milhous.

T. A. Reed breeder of B. P. Rock only. Eggs $1.00 per 15 at the house, or $1.25 by express. Cash in advance East Fourth street, Seymour, Ind. 3-11twaw3m

KURTZ.

Prof. Goen is clerking in C. E. Deat's store.

Chas. Hutchinson is laying off on account of ill health.

John LaFevere and wife visited friends near Medora Sunday.

Z. T. Gorbett and visited the family of Jacob Green, of GossMill, Sunday.

Rev. John Gorbett preached an interesting sermon at Gorbett's chapel Sunday.

John W. Elkins and George H. Stockdell are at work on the section here and will move to Kurtz.

Sunday school was organized at the Chapel Sunday and Joseph Tatlock was elected superintendent.

The work train is distributing new steel rails between here and Norman Station. A gang of men is at work on the Alexander hill.

Several from Kurtz attended the birth day dinner of Matilda Goss Sunday and report a pleasant time. It is said about 300 friends were there.

Ralph the, small boy of Charley Hunt was seriously hurt while playing on a pile of crossties. One of the ties rolled down catching his leg.

HICKMAN—Charles Hickman died of consumption last Friday. He was 24 years of age and leaves a wife and one child. Burial in the Cummings cemetery.

Millions Given Away.

It is certainly gratifying to the public to know of one concern in the land who are not afraid to be generous to the needy and suffering. The proprietors of Dr. King's New Discovery for Consumption, Cough and Cold, have given away over ten million trial bottle of this great medicine; and have the satisfaction of knowing it has absolutely cures thousands of ondhopeleas caes. Asthma, Bronchitis, Hoarness and oll diseases of the Throat, Chest ond Lungs are surely cured by it. Call on W. F Peters Druggist, and get a trl bott le grde Regular sixe 50c and $1. Every bottle guaranteed or price refunded.

CORTLAND.

Jacob Brown and family were visiting near Seymour last Sunday.

John Ray and family went to Scottsburg Friday to visit his parents.

Mrs. John Hamilton of Brownstown, was visiting relatives here last Sunday.

New steel rails have arrived to be put down on the main track of the Southern Indiana.

J. F. Olsen of Chicago, agent for the land department of the Southern railway, was in our town Monday.

W. I. Brooker, L C. Baughman and R. D. Hays left here Tuesday morning for Virginia. They will stay two or three weeks investigating that country with a view of locating there.

Mr. Harry White and Miss Myrtle Robertson were united in the holy bonds of wedlock last Sunday at the residence of the groom's parents, Lawson White, with Rev. Jacob White performing the ceremony. We extend to them congratulations.

For some unaccountable reason Walter Findley left home last Wednesday and told some of his friends that he was going west It was a sad calamity to his family, and parties that know them best say they always seem to get along the best in the world. Mrs. Findley is one of the best of women.

Quite a calamity occurred to this town last Thursday night. During the night about 20 by 30 feet of the ceiling of the church fell in caused by one of the cross girders giving way. The seats were not damaged much and it is fortunate that services were not being held when it fell in or there would have been 50 or 75 people killed or crippled. It will be repaired immediately by Travis Carter and he guarantees that it will be safe when done.

On last Wednesday evening this neighborhood was thrown into a state of excitement on learning that J. W Rhoades had committed suicide. He was left alone in the afternoon during which time he took carbolic acid. When the children came home he was on the floor dead. Mr. Rhoades was a man highly respected He was a member of the Methodist church and was baptized in his infancy. His wife died some five years ago. Rev. J. M. Baxter of Seymour, preached the funeral sermon. Burial at the Cortland cemetery.

SPRAYTOWN.

James O. Scott has 14 acres plowed for corn.

James Brown is working for Wm. Ralph this season.

Harmon Graf is hauling a lot of wheat to Seymour for market.

Quarterly meeting will be held here next Saturday and Sunday.

Mrs. Ida Krewell, of Seymour, is visiting her father, August Graf.

Rev. Amos Carmichael filled the pulpit for Rev. Church last Sunday.

Hiram Taylor sold a valuable mule to a Salem stock buyer; consideration $115.

B. D. and August Weekly have improved their premises by new fencing.

Mrs. Manuel, of Freetown, is spending the week with friends and relatives here.

Attendance at Sunday school 45; collection 31 cents This is better than for some time.

Dixon Hays, of Pleasant Grove, was in this vicinity last week working for the REPUBLICAN.

B D. Weekly and wife and daughter Sina were business visitors at Seymour Thursday.

Dr Rains and wife of Seymour, visited Mrs. Wm. Lampert Sunday. Mrs Lampert is very poorly.

Oscar Scott reports a successful school at Mooney which is under the management of Prof Browning

We are having some fine weather at present; thermometer registered 84 in the shade Wednesday.

Wm. Lambert, jr., of Indianapolis, was here last week visiting his father He returned home Wednesday.

Jacob Branaman, a prosperous farmer and business man of Brownstown, was in this locality last week buying stock

Mrs. Adeline Paris' house caught fire one day last week but the flames were extinguished before any damage was done.

We were visiting relatives and friends at Medora and Sparksville last week which accounts for our not sending our little batch of items.

"Buck" Southerland, of Columbus, Ind., and Miss Eva Grimes, of this place, were united in the holy bonds of matrimony last Thursday at Brownstown, Rev. Wm. Crithfield tying the nuptial knot.

The literary society met in regular session Saturday night but owing to the bad weather the attendance was limited. The debate, Resoved that Washington did more for his country than Franklin, was ably discussed and the jury rendered their verdict for the affirmative.

The wedding that we have been talking of occurred last Sunday evening, when H. W. White, o this vicinity and Miss Myrtle Robertson, of Cortland, quietly repaired to the home of Rev. Jacob White who said the words that made them husband and wife. May their wedded life be happy and prosperous is the wish of ye scribe.

HAYDEN.

Miss Blanche Simmon, of North Vernon, is visiting Miss Stella Reeves.

Misses Edna Groff and Annette Bachelor, of Vernon, were here on business last week.

Quarterly meeting at the M. E. church was well attended. Preaching by Presiding Elder Campbell.

The Anti-Saloon meeting was well attended and the audience went away well pleased with the entertainment.

Shake Into Your Shoes.

Allen's Foot Ease, a powder for the feet. It cures painful swollen, smarting, nervous feet, and instantly takes the sting out of corns and bunions. It's the greatest comfort discovery of the age. Allen's Foot-Ease makes tight or new shoes feel easy. It is certain cure for sweating, callous and hot, tired, aching feet. Try it today. Sold by all druggists and shoe stores. By mail for 25c. in stamps. Trial package FREE. Address, Allen S. Olmsted, LeRoy, N. Y. 4ap5m

Spreads Like Wildfire.

You can't keep a good thing down. News of it travels fast. When things are "the best" they become "the best selling." Abraham Hare, a leading druggist, of Belleville, O., writes: Electric Bitters are the best selling bitters I have ever handled in my 20 years experience." You know why? Most diseases begin in disorders of the stomach, liver, kidneys, bowels, blood and nerves. Electric Bitters tones up the stomach, regulates liver, kidneys and bowels, purifies the blood, strengthens the nerves, hence cures multitudes of maladies. It builds up the entire system. Puts new life and vigor into any weak, sickly, run-down man or woman. Only 50 cents. Sold by W. F. Peterdruggist, guaranteed.

Drink, Grain-O.

After you have concluded that you ought not to drink coffee. It is not a medicine but doctors order it, because it is healthful, invigorating and appetizing. It is made from pure grains and has that rich seal brown color and taste like the finest grades of coffee and costs about ¼ as much. Children like it and thrive on it because it is a genuine food drink containing nothing but nourishment. Ask your grocer for Grain-O, the new food drink. 15 and 25c.

Rheumatism cured.

My wife has used Chamberlain's Pain Balm for rheumatism with great relief, and I can recommend it as a splendid liniment for rheumatism and other household use for which we have found it valuable.—W. J. CUYLER, Red Creek, N. Y.

Mr. Cuyler is one of the leading merchants of this village and one of the most prominent men in this vicinity.—W. G. PHIPPIN, Editor Red Creek Herald. For sale by C. W Milhous.

The Southern Indiana Railway List of Excursion Rates.

*Ft. Wayne, Ind., April 25 and 26, Order of the Eastern Star.

Louisville, Ky., May 8 to 12, Southern Baptist Convention.

Terre Haute, Ind., May 22 to 24, G. A. R. of Indiana.

Columbus, Ind., June 12 and 13, Indiana Sunday School Association.

Buffalo, N. Y., June 12 and 13, Mystic Shrine Imperial Council.

*Certificate from Secretary of the orders necessary to secure tickets. See agents of this company for rates, time tables, etc. Other rates will be announced from time to time.

H. H. ROSEMAN, G. P. & T. A., Bedford, Ind.

B. & O. S-W.

Best Line Between

St. Louis, Louisville, Cincinnati, Columbus, Wheeling, Pittsburg, Washington, Baltimore Philadelphia and New York

Trains Vestibuled throughout. Lighted by Pintsch gas. "Royal Blue Service." Elegant and Comfortable Day Coaches. Luxurious New Pullman Sleeping Cars. Company's Own Dining Cars.

O. P. MCCARTY, Gen'l Pass'r Agent Cincinnati, O.

GEO. B. WARFEL, Ass't Gen'l Pass'r Agent, St. Louis, Mo.

La Grippe is surely contagious. Dr. Miles Restorative Nervine is a sure preventive.

Grip makes one sick, weary and restless. Dr. Miles' Restorative Nervine brings rest.

Give the Children a Drink.

Called Grain-O. It is adelicious, appetizing, nourishing food drink to take the place of coffee. Sold by all grocers and liked by all who have used it because when properly prepared it tastes like the finest coffee but is free from all its injurious properties. Grain O aids digestion and strengthens the nerves. It is not a stimulant but a health builder, and children, as well as adults, can drink it with great benefit. Costs about ¼ as much as coffee. 15 and 25c.

It is Strange

That some people say they never read atent medicine advertisements will be found lugging home every now and hen a bottle of some favoaite remedy of theirs. We don't bother you with much reading but just ask you to try a 10c trial bottle of Dr. Caldwell's Syrup Pepsin for constipation, indigestion and stomach troubles. 50 and $1.00 sizes at A J. Pellens, druggist.

Try Allen's Foot Ease.

A powder to be shaken into the shoes. At this season your feet feel swollen nervous and hot, and get tired easlily If you have smarting feet or tight shoes, try Allen's Foot-Ease. It cools the feet and makes walking easy. Cures swollen and sweating feet, blisters and callou spots. Relieves corns and bunions of all pain and gives rest and comfort. Try it today. Sold by all druggists and hoe stores for 25c. Trial package FREE. Address, Allen S. Olmsted, Le Roy, N. Y.

Nasal Catarrh quickly yields to treatment by Ely's Cream Balm, which is agreeably aromatic. It is received through the nostrils, cleanses and heals the whole surface over which it diffuses itself: To test it, a trial size for 10 cents or the large, for 50 cents, is mailed by Ely Brothers, 56 Warren Street, New York. Druggists keep it. A remedy for Nasal Catarrh which is drying or exciting to the diseased membrane should not be used, Cream Balm is recognized as a specific.

Made a New Man of Him.

BRYAN, Ohio, Jan. 13, 1897.

Gentlemen:—For years I had been suffering from indigestion. Had a poor appetite and could not eat anything containing grease and had constantly had a worn out feeling. After using three 50c bottles of Dr Caldwell's Syrup Pepsin I am now able to eat anything my appetite craves and can say it has made a new man of me.

ELI BOWEN.

A. J. Pellen's, Druggist.

Grain-O Brings Relief.

to the coffee drinker. Coffee drinking is a habit that is univerally indulged in and almost as universally injurious. Have you tried Grain O? It is almost like coffee but the effects are just the opposite. Coffee upsets the stomach, ruins the digestion, effects the heart and disturbs the whole nervous system. Grain-O tones up the stomach, aids digestion and strengthen the nerves. There is nothing but nourishment in Grain-O. It can't be othe

Costs No More.

To go east via Washington over Pennsylvania lines than it does to make the trip to Philadelphia and New York over the direct Pennsylvania route through Harrisburg and Lancast Tickets via Washington are good for ten days stop over at the National Capital and at Philadelphia an additional ten days' stop-over may be enjoyed by holders of tickets to New York whether they read via Washington or over the direct route. For special information regarding fares, time of nearest Ticket Agent of the Pennsylvania Lines, or address W. W. Richardson, District Passenger Agent Indianapolis, Ind

Eagle, The King o AllBrds.

Is noted for its keen sight, clear and distinct vision. So are those persons who use Sutherland's Eagle Eye Salve for weak eyes, styes, sore eyes of any kind or granulated lids. Sold by all dealers 25 cents.

"A word to the wise is sufficient" and a word from the wise should be sufficient, but you ask, who are the wise? Those who know. The oft repeated experience of trustworthy persons may be taken for knowledge Mr. W. M. Terry says Chamberlain's Cough Remedy gives better satisfaction than any other in the market. He has been in the drug business at Elkton, Ky., for twelve years; has sold hundreds of bottles of this remedy and nearly all other cough medicines manfactured, which shows conclusively that Chamberlain's is the most satisfactory to the people, and is the best. For sale by C. W. Milhous.

Coughed 25 Years.

I suffered for 25 years with a cough and spent hundreds of dollars with doctors and for medidine to no avail until used Dr. Bell's Pine-Tar-Honey. The remedy makes weak lungs strong. It has saved my life.—J. B. Rossell,